

PARCEL IS SUBJECT TO AND WITH THE BENEFIT
 OF ALL RIGHTS, RESTRICTIONS, CONDITIONS, EASEMENTS,
 ENCUMBRANCES AND APPURTENANCES OF RECORD.

RD OWNER: H2 HOLDINGS, LLC

AS DEED: BK - 1964 PG - 117
 (SEE PLAN IN PLAT FILE P-94)

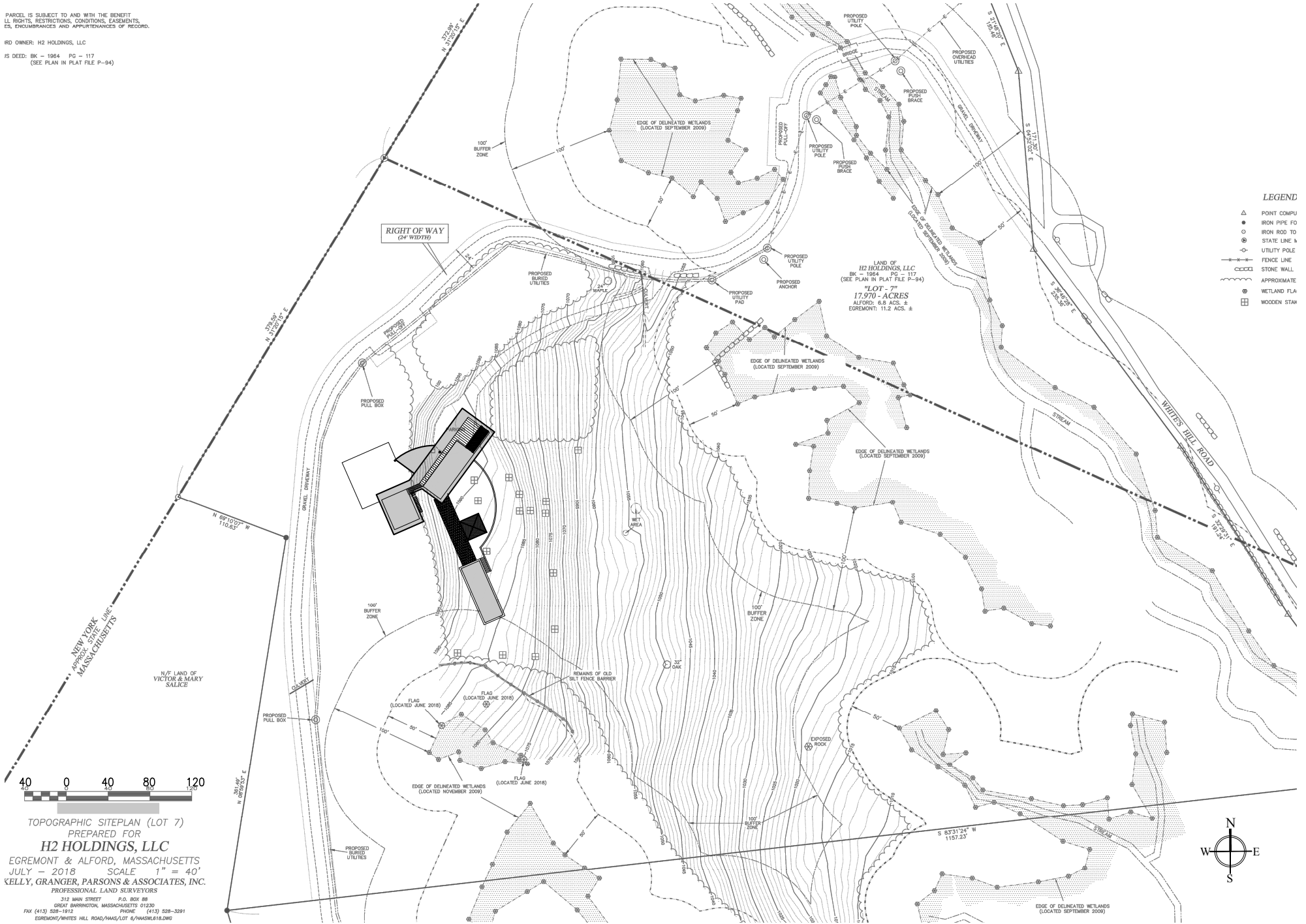

LEGEND

- △ POINT COMPU
- IRON PIPE FO
- IRON ROD TO STATE LINE
- UTILITY POLE
- FENCE LINE
- STONE WALL
- APPROXIMATE
- WETLAND FLA
- WOODEN STAK

LAND OF
H2 HOLDINGS, LLC
 BK - 1964 PG - 117
 (SEE PLAN IN PLAT FILE P-94)
LOT - 7
17.970 - ACRES
 ALFORD: 6.8 ACS. ±
 EGREMONT: 11.2 ACS. ±

RIGHT OF WAY
 (24' WIDTH)

TOPOGRAPHIC SITEPLAN (LOT 7)
 PREPARED FOR
H2 HOLDINGS, LLC
 EGREMONT & ALFORD, MASSACHUSETTS
 JULY - 2018 SCALE 1" = 40'
 KELLY, GRANGER, PARSONS & ASSOCIATES, INC.
 PROFESSIONAL LAND SURVEYORS
 312 MAIN STREET P.O. BOX 88
 GREAT BARRINGTON, MASSACHUSETTS 01230
 FAX (413) 528-1812 PHONE (413) 528-3281
 EGREMONT/WHITES HILL ROAD/HAS/LOT 6/HAS/ML18.DWG

